

Radiology Image Sharing Pilot



Business Background

Dr Antonio Sek

Senior Health informatician (eHR), Hospital Authority

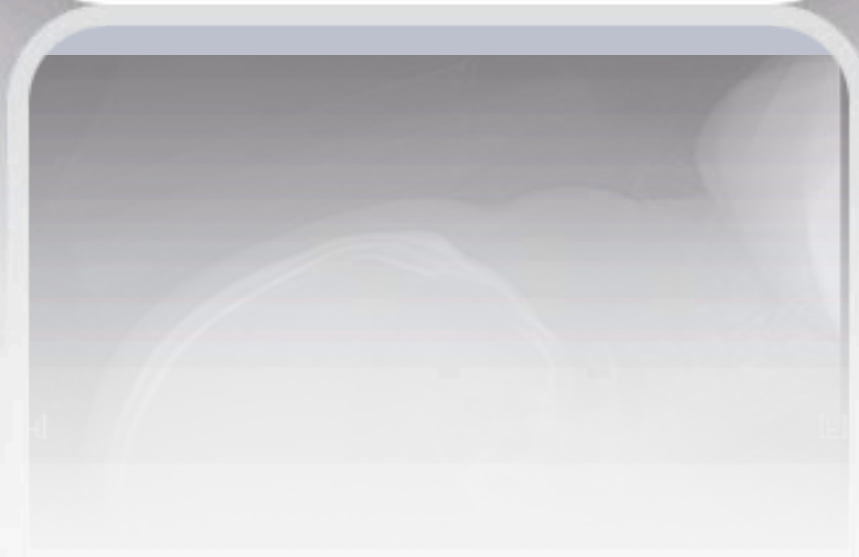

EHR: A Global Trend

UK

- ▶ NHS embarks on £12 billion programme to computerize the NHS

Canada

- ▶ Health Infoway investment total cost expected CAD 10-12 billion

AUSTRALIA

- ▶ Over A\$1B in state initiatives

USA

- ▶ Kaiser Permanente invested US\$4 billion in electronic patient record project



“Dr Obama” Aims to Treat the US Economy ...

...and the US
healthcare system!

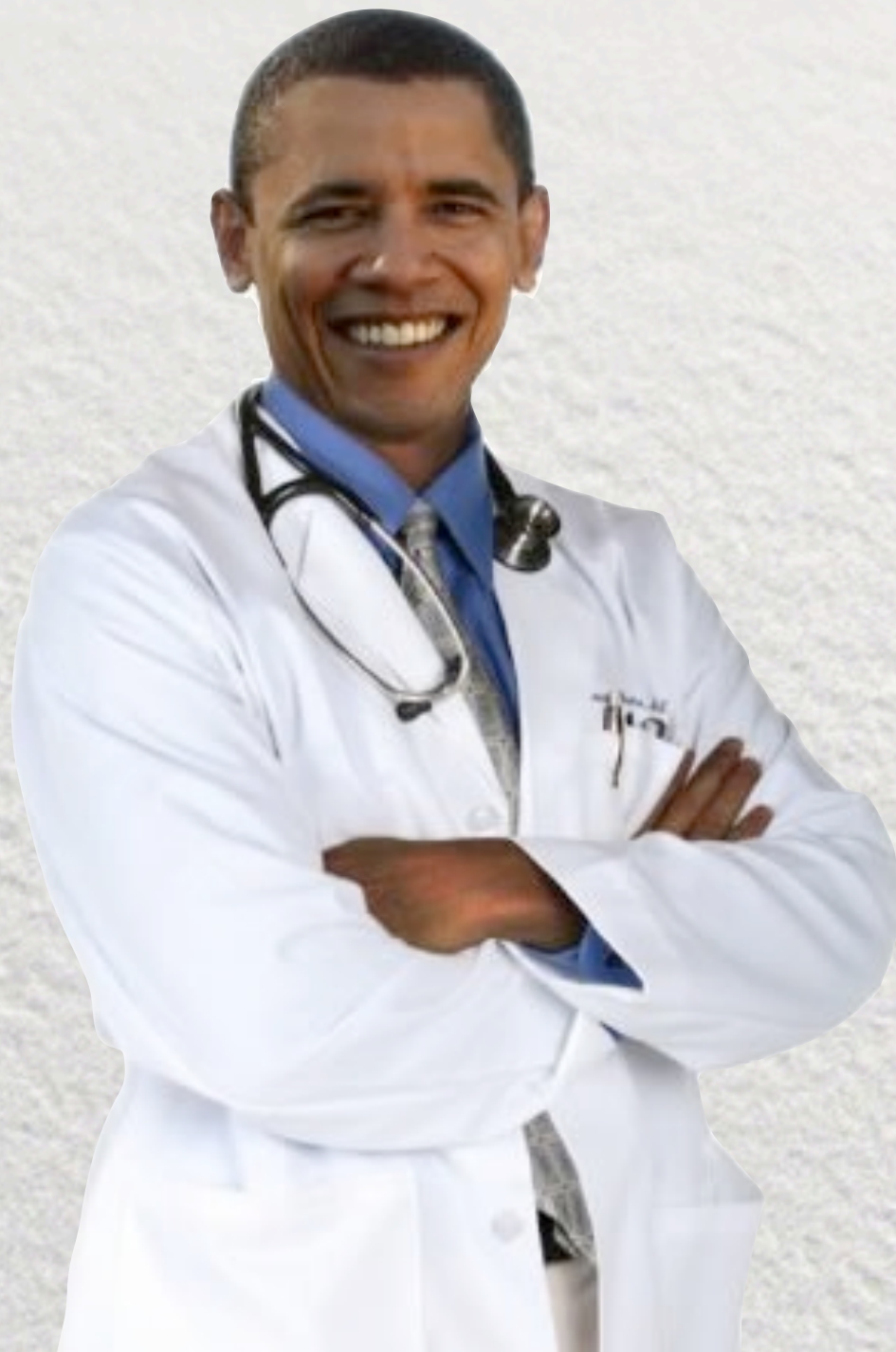

A close-up photograph of Mr. Donald Tsang, the former Chief Executive of the Hong Kong Special Administrative Region. He is wearing a dark suit, a light blue shirt, and a yellow patterned bow tie. He has dark hair and is wearing glasses. He is looking slightly to the right and appears to be speaking, with his mouth open and his right hand partially visible in the foreground.

We take pride in our
current health care system.
We will develop a territory-wide,
patient-oriented electronic health
record, through public-private-
partnership.

Mr Donald Tsang, CE, HKSAR
Policy Address 2007

Steering Committee on eHealth Record Sharing

```
graph TD; A[Steering Committee on eHealth Record Sharing] --> B[WG on Institutional Arrangements]; A --> C[WG on Legal, Privacy and Security Issues]; A --> D[WG on eHealth Record and Information Standards]; A --> E[WG on eHR Partnership];
```

WG on Institutional
Arrangements

WG on Legal,
Privacy and
Security Issues

WG on eHealth
Record and
Information
Standards

WG on eHR
Partnership

Participation of all stakeholders

Institutional Setup

Government-led model

Steering Committee

Provide guidance and inputs to the work of the eHR Office



eHR Office

- Gov't office responsible for -
1. Legal framework
 2. eHR standardization
 3. Design, develop, operate and maintain eHR sharing infrastructure
 4. Administer partnership models with private sector

HA as technical agent

Guiding principles of eHR development

1. Government-led model
2. Compelling But Not Compulsory Record Sharing
3. Privacy and Security of Paramount Importance
4. Open Technical Standards
5. Building Block Approach



3 streams, 2 phases

Workstreams

- eHR Infrastructure
- CMS adaptation
- Standards

Phases

- Phase I
 - Sharing infrastructure
 - Doctor portal
- Phase II
 - Clinical modules
 - Patient portal

Present

CMS & ePR

HA's CMS is the largest medical record system in the world!

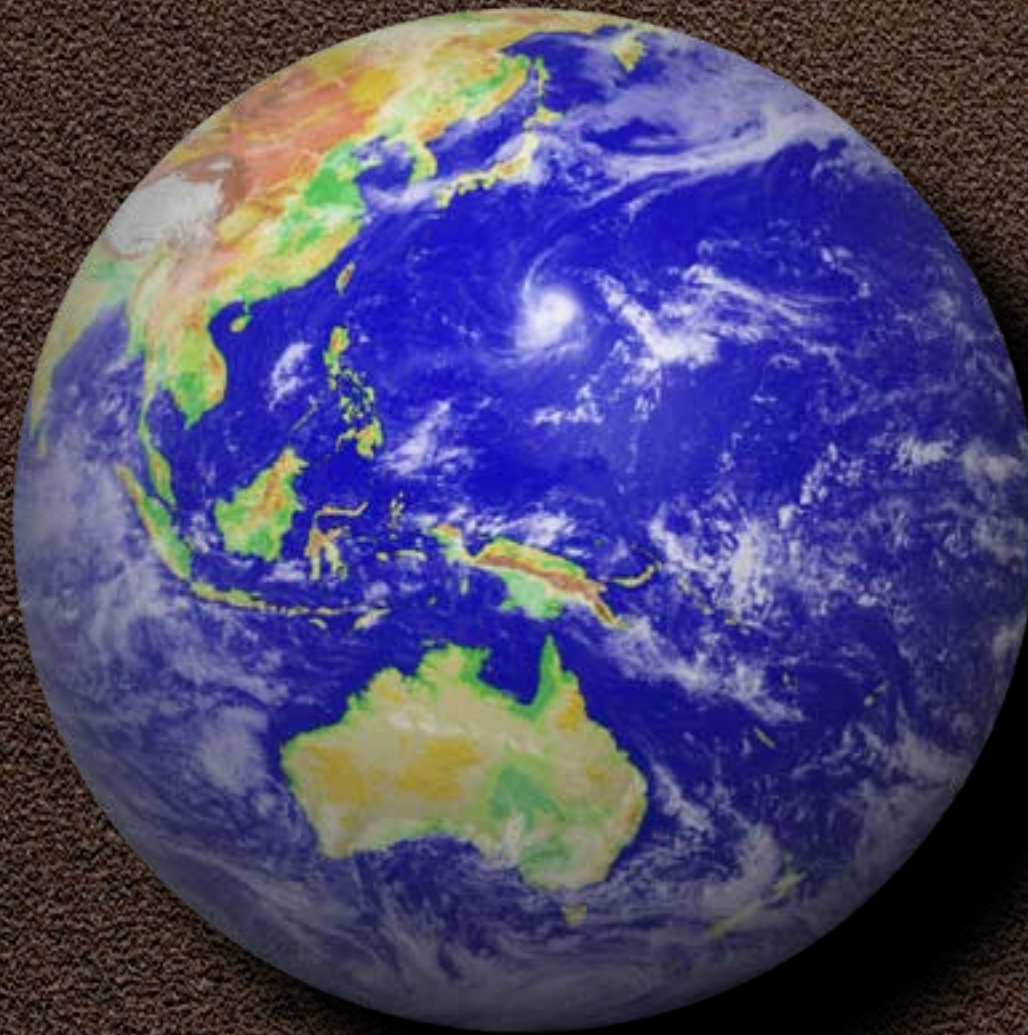

Health Informatics

Clinical Systems in the HA

病房 Hospital Authority

Prescription

| Case No. | Ref.No. | Ordered by | Status | Type |
|----------------|---------|-------------|--------|-------------|
| TKG10274071(2) | 0881 | TKG1 - TJR6 | Vetted | Out-Patient |
| SOPD0000771(S) | 7597 | MED - GEN | Vetted | Out-Patient |
| SOPD0000771(S) | 6350 | MED - RESA | Vetted | Out-Patient |
| SOPD0000771(S) | 7440 | MED - RESA | Vetted | Out-Patient |
| SOPD0000771(S) | 7487 | MED - RESA | Vetted | Out-Patient |

Prescription Duration

Start Date 22/06/2005 for 8 Weeks

End Date 16/08/2005 All Future Appt.

Hospital Code VH

Details

BONJELA oral gel 15g for 8 Weeks

Diagnosis

| Last Entry | Description |
|------------------|--------------------------------------|
| 27/03/2002 (x3) | NIDDM with ophthalmic manifestations |
| 27/03/2002 (x11) | Chronic renal failure |
| 27/03/2002 (x11) | Haemodialysis as a day patient |
| 22/03/2002 (x10) | End stage renal failure |
| 18/03/2002 | Admission for peritoneal dialysis |
| 14/01/2002 (x2) | Diabetes Mellitus |
| 18/03/2002 (x4) | NIDDM with ophthalmic manifestations |

Drug Allergy

Description

CHINESE DRUG POWDER

DOLOGESIC

Current Medication

| Last Dispensed | Drug name (Route) |
|------------------|-------------------------------|
| 31/01/2004 | MEFENAMIC ACID (Oral) |
| 28/01/2004 | SALMETEROL XINAFOATE (Inhale) |
| 28/01/2004 (x 3) | BUDESONIDE (Inhale) |
| 28/01/2004 (x 3) | TERBUTALINE SULPHATE (Inhale) |
| 28/01/2004 (x 2) | BUDESONIDE AQUA (Nasal) |
| 28/01/2004 (x 2) | SALBUTAMOL C.R. (Oral) |
| 28/01/2004 (x 2) | SALBUTAMOL (Inhale) |
| 20/01/2004 | BROMOCRIPTINE MESYLATE (Oral) |
| 20/01/2004 | DIAZEPAM (Oral) |
| 19/01/2004 | OXIS (Inhale) |
| 19/01/2004 | LORATADINE (Oral) |

Procedure

| Last Entry | Description |
|------------------|------------------------------|
| 02/09/2002 (x16) | Fixation of # Proximal Femur |
| 17/12/2002 | Bone biopsy of femur |
| 27/03/2002 (x12) | Haemodialysis |

Recent Event

| Date | Hospital / Service | Type | Description |
|------|--------------------|------|-------------|
| Nil | | | |

Comprehensive functionality developed in-house since early 90's

High utilization by clinicians

Mission critical systems

Increasing strategic importance

PPI-ePR project

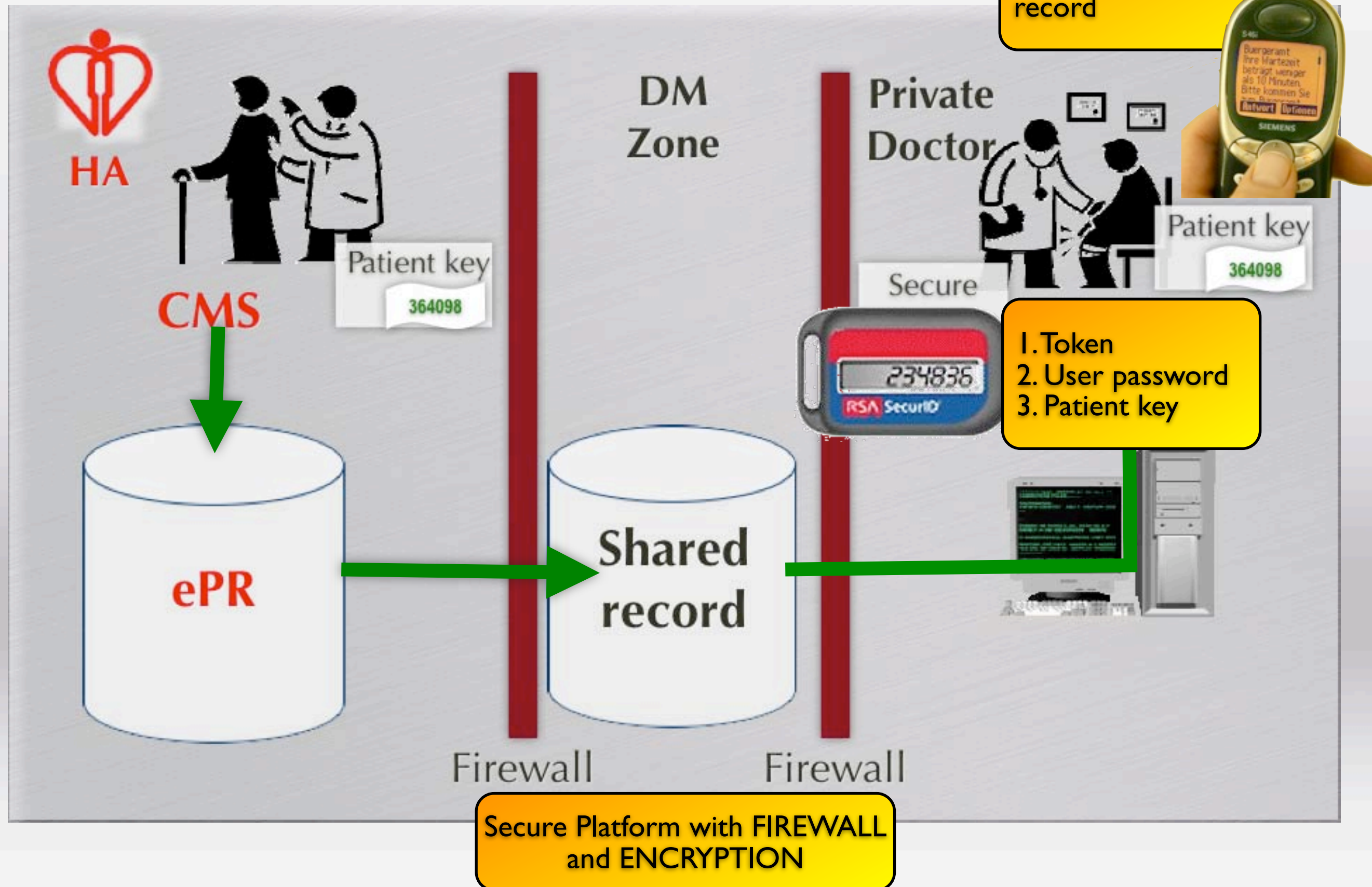

Future

CMS III & eHR (一人一病歴)

Vision

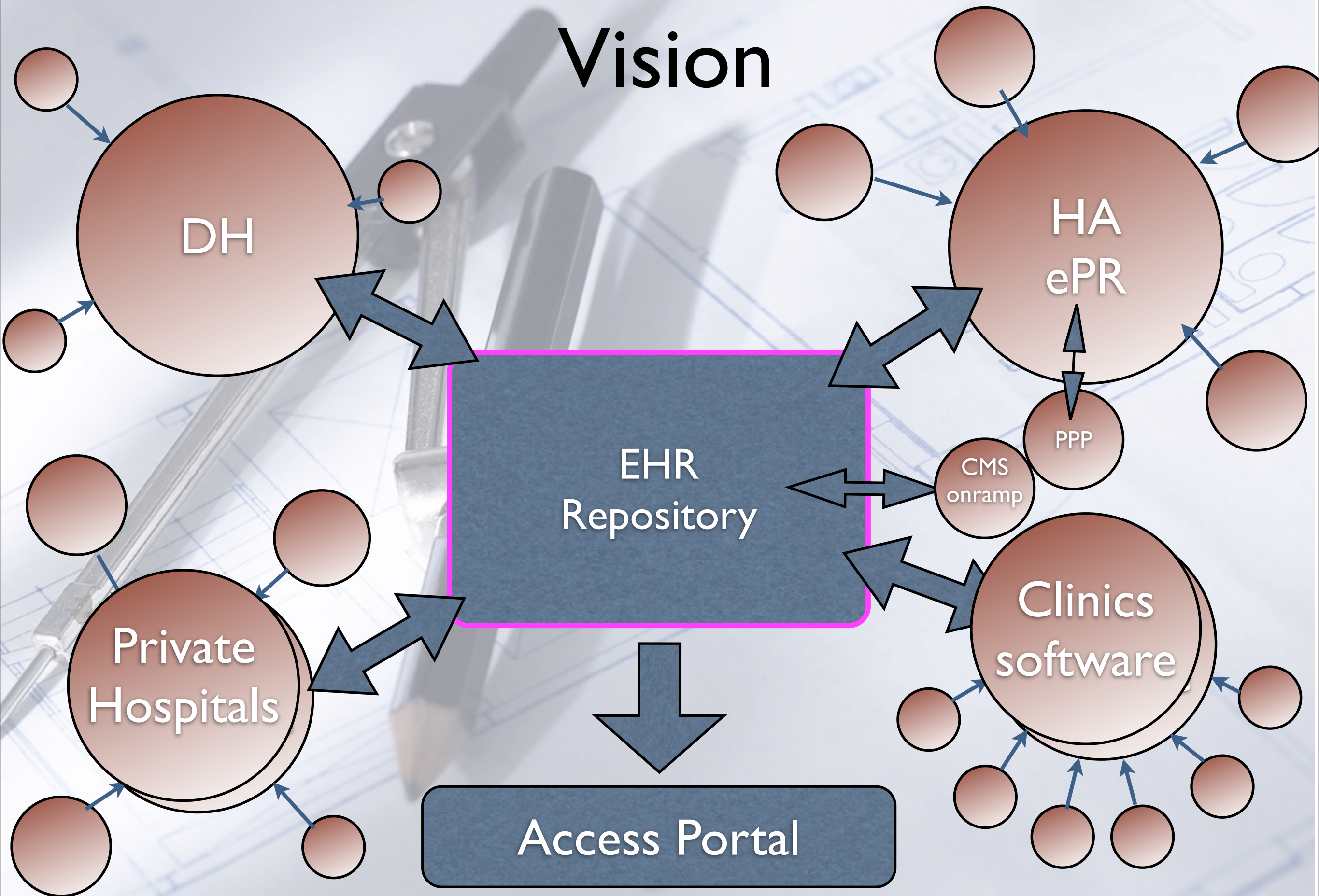

eHR Time Line

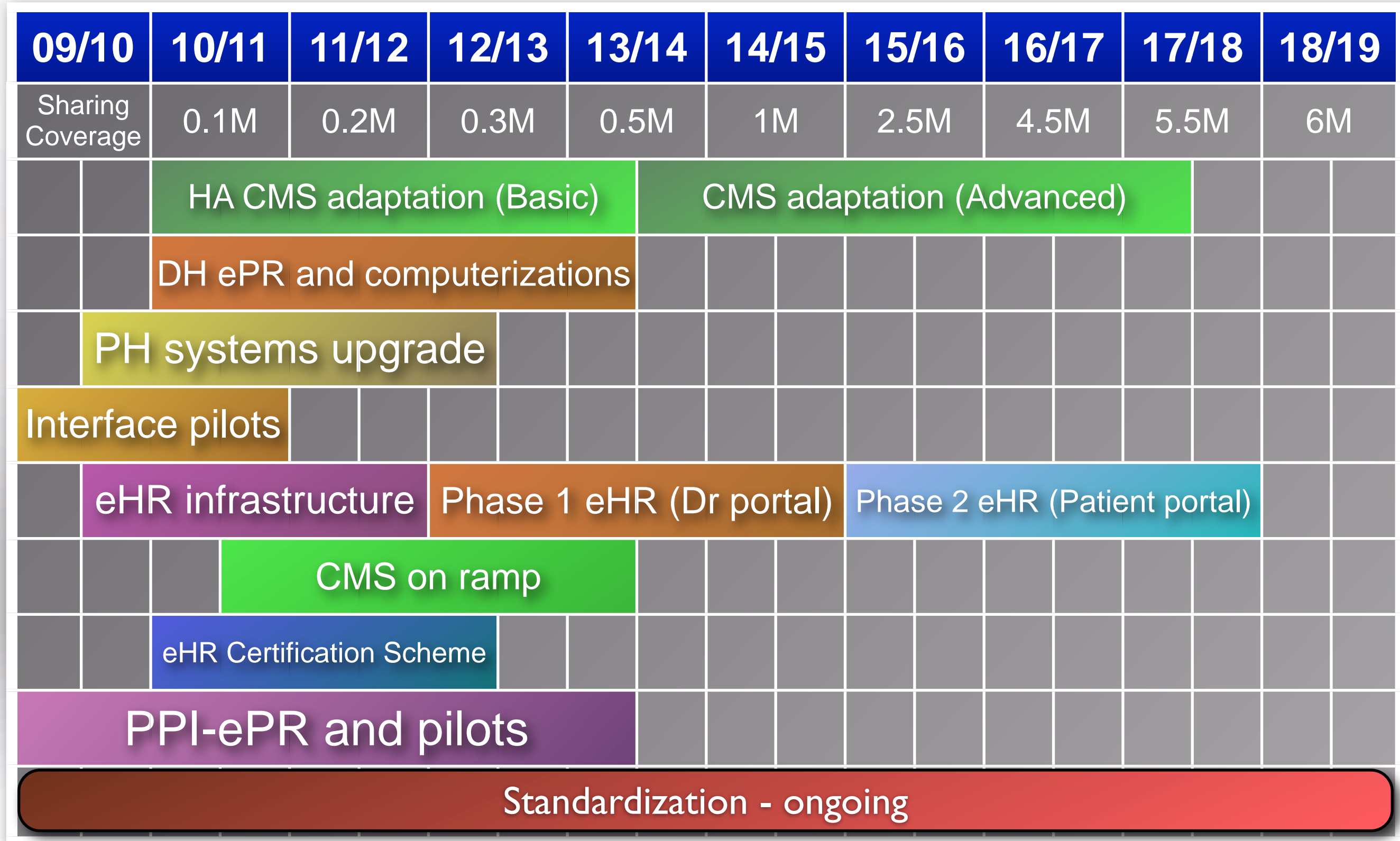

Benefits of eHR

Patient benefits



Whole record always available online

Timely and accurate information for care

Clinician benefits



Efficient clinical practice

Avoid errors associated with paper records



HA



Private Hospitals

Society benefits

Disease surveillance

Monitor outcomes, performance and resource utilization

eHR sharable scope

- eHR sharable scope – pre-defined, no safe deposit box or exclusion.
- HA/DH data sharable upon patient's registration.

Principles on participation

- Participation on a voluntary basis.
- Express and informed consent for eHR system and providers.
- Consent to providers during first consultation.
 - One year rolling / indefinite consent.
 - Referral arrangement.
 - Special consent arrangement.

Withdrawal

- Patients may withdraw any time.
- Frozen eHR of deceased/withdrawn patients kept for 3/10 years before de-identification.
- Rejoining arrangement.

Use of eHR data

- Primary: clinical use, “need-to-know”, “patient-under-care”.
- Secondary: public health research and surveillance.
 - Anonymised: approved by eHR authority;
 - Identifiable: approved by SFH on recommendation by research board

Radiological Sharing From Private

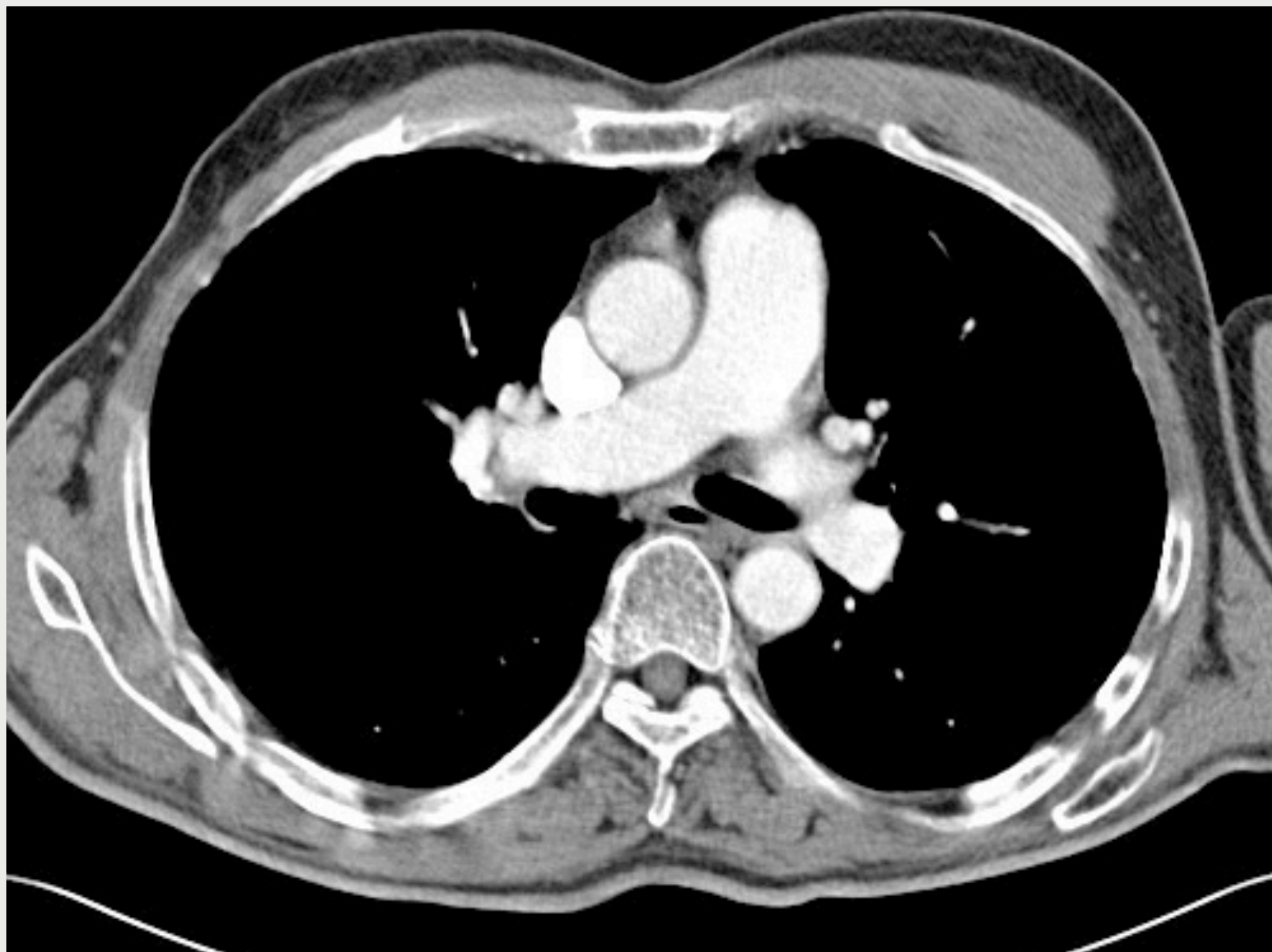

Agenda

- ✦ Business Flow
- ✦ Legal Requirement
- ✦ Technical Requirement
- ✦ List of private providers for radiology service

Video Demo

Legal Requirement & Limitation

- ✦ Memorandum of Understanding (MOU)
- ✦ Patient's consent
- ✦ Patients without HKID cannot join this pilot

Technical requirement

- ✦ Proposed Technical Solution
 - ✦ 2D barcode for patient identification
 - ✦ Standards
 - ✦ HL7 for data and report in pdf
 - ✦ Radiology images in DICOM III
 - ✦ Requires DICOM workstations capable of sending images
- ✦ Security
 - ✦ Site SSL / VPN

On referring out

Radiological Sharing with Private

Referral to Private

- ✦ Invitation to all private radiologists for service listings in Nov 08 (updated regularly)
- ✦ Starting Jan 09, GCRS for private radiology is available
- ✦ Details of referral will be printed out in standard forms
- ✦ Patient Demographics in 2D barcode

CMS VH 3 - MetaFrame Presentation Server Client [SpeedScreen On]

Clinical Management System [CMS] Last successful login: 15-Nov-2009 17:49 (VH_HAHO)

File Clinical Investigation Enquiry Booking DT Report Doc./Print Other System Info. Admin.

Logoff

Ix Request

Update Specimen Collection Time
Consultation Request
Allied Health Protocol Referral

Ix Request Enquiry by Patient
Ix Request Enquiry by Location
Radiology Request Transaction Enquiry

Laboratory Result
Lab Result Charting/Trend
Radiology Result
Radiology Result (ePR)

Lab Authorization Number Generation
LRS LIS Interface Enquiry

EMDU Data Download
GCR-EMDU Interface Enquiry/Update

Print Refresh English <Return>

of active patients in ward: 3

patient displayed in PSP: 3

Click 'Investigation' → 'Ix Request'

| Bed | Patient Name | Episode | Spec. CI | Admission date |
|-----|--------------------|---------------|----------|----------------|
| 01 | YEUNG, FA LUNG | HN09000024(V) | MED 3 | 25-05-2009 11: |
| 04 | WU, SIU KAT | HN09000019(Z) | MED 3 | 25-05-2009 10: |
| 06 | CHENG, AH FOK | HN05000158(V) | PSY 3 | 01-06-2005 11: |
| 09 | CHEUNG, SIU WAN | HN09000018(1) | MED 3 | 25-05-2009 10: |
| 16 | SUGENG-WIDAYATI-KA | HN09000011(T) | MED 3 | 25-05-2009 10: |
| 18 | CHEUNG, YUEN MEI | HN05000100(T) | OBS 2 | 25-05-2005 12: |
| 21 | CHEUNG, PLEASURE | HN09000010(V) | MED 3 | 25-05-2009 10: |
| 24 | CHU, WING JAK | HN05000199(S) | MED 3 | 01-06-2005 15: |
| 25 | TONG, HOI TONG | HN05000188(X) | OBS 1 | 01-06-2005 15: |
| 27 | CHU, LING LAN | HN09000036(Z) | MED 3 | 26-05-2009 09: |
| 28 | LEI, SIU YUEN | HN09000017(S) | MED 3 | 25-05-2009 10: |

Select Patient :

Possible value : HKID/HN#/ AE#/ OPD#/ NAME/ %T+phone#

Ix Request VH MED CMS IT (VH3)

Add Ix

M306243(6) 胡小吉 WU, SIU KAT

By User

Discipline

All

Podiatry

Prosthetic&Orthotic

Speech Therapy

Spiritual Care

-----CONSULTATION-----

Consultation

-----DH-----

PHLC

-----EDU-----

Neurophysiology

Non-Invasive Cardiac

Respiratory

-----LAB-----

A Histopathology

B Blood Bank

C Biochemistry

H Haematology

M Microbiology

-----Endoscopy-----

Endoscopy

-----RADIOLOGY-----

Angiography&Vas IR

Breast Imaging

CT Scan

Fluoro/Contrast XRay

General IR

MRI

Nuclear Medicine

PET-CT (QEH)

Plain X-Ray

Private (Non-HA)

Ultrasound Scan

Ix

Search

New Ix

Urgent

Olympic 2008

My AH

chem te

☐ Blood gas, venous

☐ XRAY - SXR, lat

081217

test01

fu ah

my own

nm

abc

In 'Discipline' drop down →
'Radiology' →
'Private (Non-HA)'

Select All

Pay Code : EP1

Modify User Folder

Add Ix

Edit

Delete

☐ By Department

☒ By User

☐ By Discipline

Save and Print Label/Job Sheet

Save and Print Reminder

Save

Cancel

Add Ix

M306243(6) 胡小吉 WU, SIU KAT

By Discipline

Discipline Private (Non-HA)

Ix

Search

| Ix | Site | Contrast |
|--|-------|---|
| <input checked="" type="checkbox"/> CT Scan | Brain | <input type="radio"/> Yes <input checked="" type="radio"/> No |
| <input type="checkbox"/> MRI | | <input type="radio"/> Yes <input type="radio"/> No |
| <input type="checkbox"/> PET-CT Scan | | <input type="radio"/> Yes <input type="radio"/> No |
| <input type="checkbox"/> Ultrasound | | |
| <input type="checkbox"/> CT Coronary Angiography | | <input type="radio"/> Yes <input type="radio"/> No |
| <input type="checkbox"/> Special X-Ray | | |

Choose required exam

Pay Code : EP1

☐ Folder View

◀ ▶

Add Ix

Edit

Delete

☒ By Department ☐ By User ☒ By Discipline

Save and Print Label/Job Sheet

Save and Print Reminder

Save

Cancel

New Ix

Urgent

IX Information

M306243(6) 胡小吉 WU, SIU KAT

Information for CT Scan

Clinical Information

1) Clinical Information :
headache

Patient Information

1) LMP : Menopause
(Please type the alternatives if not provided on the list)

2) Pregnancy : ☐ Yes ☒ No ☐ Unknown

3) History of Allergies : ☐ Yes ☒ No **Alert**

4) History of Asthma : ☐ Yes ☒ No

5) Steroid premedication prescribed : ☐ Yes ☒ No

6) History of Reaction to Contrast Media : ☐ Yes ☒ No

7) Patient on Metformin : ☐ Yes ☒ No

8) Latest Serum Creatinine : 124

9) Private Hospital or Centre :

Request Information

1) Priority : ☒ Urgent ☐ Routine

2) Private Hospital or Centre :

Reset All

Save

Cancel

1. Enter specific information

2. Choose 'Private Hospital or Center' from the drop down list

**Virtual Hospital 3
REQUEST INFORMATION SHEET**

Name: YEUNG, FA LUNG (楊花輪)
HKID: M933315(6)
DOB: 12/11/1938 Age: 70y Spec: MFD
Request Date: 05/11/2009 Sex: F Requested Loc: VH/5A
Requested By: CHAN, DOC TONY (Senior Medical Officer) Request Number: VH OR0900013292
Episode No: HN09000024(V)

Remark:

Non-Drug Allergy: (1)PEAN
Alert: (1)G6PD Deficiency
Request Group: Private (Non-HA) Radiology

Clinical Information:
headache
Diagnosis:
esrf, haematuria, on conservative treatment

Investigations / Services:
> MRI, Site:Brain, Plain

Patient/Request Information:
> Priority -- (Routine)
> Private Hospital or Centre -- ()
> History of Allergies -- (No)
> Cardiac pacemaker or defibrillator -- (No)
> Brain clips or Vascular clips -- (No)
> Neurostimulators -- (No)
> Heart valve -- (No)
> Insulin pump -- (No)
> Implanted perfusion pump -- (No)
> Hearing aids or devices -- (No)
> Cochlear Implants -- (No)
> Ocular Implants -- (No)
> Shunts -- (No)
> Joint replacements -- (No)
> Fractured bone with metal rods, pins, screws, nails or clips -- (No)
> Prosthesis -- (No)
> Metal mesh -- (No)
> Wire sutures -- (No)
> Shrapnel or metallic fragments -- (No)
> Permanent eyeliner tattoos -- (No)
> Dentures -- (No)

ix / Services Information:

Name: YEUNG, FA LUNG (楊花輪)
HKID: M933315(6)
DOB: 12/11/1938 Age: 70y Spec: MFD
Request Date: 05/11/2009 Sex: F Requested Loc: VH/5A
Requested By: CHAN, DOC TONY (Senior Medical Officer) Request Number: VH OR0900013292
Episode No: HN09000024(V)

Remark:

Non-Drug Allergy: (1)PEAN
Alert: (1)G6PD Deficiency
Request Group: Private (Non-HA) Radiology

Clinical Information:
headache
Diagnosis:
esrf, haematuria, on conservative treatment

Investigations / Services:
> MRI, Site:Brain, Plain

Patient/Request Information:
> Priority -- (Routine)
> Private Hospital or Centre -- ()
> History of Allergies -- (No)
> Cardiac pacemaker or defibrillator -- (No)
> Brain clips or Vascular clips -- (No)
> Neurostimulators -- (No)
> Heart valve -- (No)
> Insulin pump -- (No)
> Implanted perfusion pump -- (No)
> Hearing aids or devices -- (No)
> Cochlear Implants -- (No)
> Ocular Implants -- (No)
> Shunts -- (No)
> Joint replacements -- (No)
> Fractured bone with metal rods, pins, screws, nails or clips -- (No)
> Prosthesis -- (No)
> Metal mesh -- (No)
> Wire sutures -- (No)
> Shrapnel or metallic fragments -- (No)
> Permanent eyeliner tattoos -- (No)
> Dentures -- (No)

ix / Services Information:

Print the 'Request sheet'
+ 'Referral letter'
Give them to patient to take to
private hospital

The list for private radiology service providers

Access through <http://ha.home/>

HA Intranet - ha.home - Microsoft Internet Explorer

File Edit View Favorites Tools Help

Back Forward Stop Home Search Favorites RSS Print Mail News Groups People

Address <http://ha.home/visitor/> Go Links

ha.home Search Go! Advanced Search Temp 25°C R.H. 65%

Our Internet | Home | Download | Staff Corner | Online Services | ESD | VNC | Webmail | HASLink | eLC | eKG | IDCTC | Sitemap | Help

Public-Private Interface : PPI Initiatives : PPI Initiatives

- Public-Private Interface - Electronic Patient Record Sharing Pilot Project (PPI-ePR) ...
With Project Brief, Registration Materials, User Training Materials, Pamphlet, etc...
- Public-Private Interface - Provision of Radiological Imaging Service...**
- Cataract Surgeries Programme...

5. Public-Private Interface – Provision of Radiological Imaging Service

- Collaborative Project to Enhance Information Flow for Referred Patients to the Hospital Authority...
- Community-based Falls Prevention and Hypertension Management Program
- CPO's Patient Referral Scheme on Drug Compliance and Counselling Service...
- Guidelines for Inter-departmental Consultations 1 June 2004...
- Operational Plans on Public - Private Collaboration during Influenza Pandemic, December 2005
- Shared Antenatal Care Program (NTEC)
- Shared Diabetes Mellitus Care Programme (NTEC)
- SOPD Triage Principles and Guidelines...
- Standardized Referral Form...

- 43798315 hits -

Local intranet

HA Intranet - ha.home - Microsoft Internet Explorer

File Edit View Favorites Tools Help

Back Forward Stop Home Search Favorites Refresh Print Mail News RSS Feeds

Address <http://ha.home/visitor/> Go Links

ha.home Search Go! Advanced Search Thu, November 5, 2009

Our Internet Home Download Staff Corner Online Services ESD VNC Webmail HASLink eLC eKG IDCTC Sitemap Help

Thematic View **Functional View**

Corporate Information

Business Support Services

Capital Planning

Finance

Group Internal Audit

Human Resources

Information Technology

Medical Services Development

Professional Services

Public Affairs

Quality and Safety

Statistics & Research

Clusters & Hospitals

Public-Private Interface

- Sharing of Private Practitioners' Information / Private Healthcare Services
- PPI Initiatives
- Suggestion Box
- What's New
- Useful Links

Strategy & Service Planning

5. The list of private radiology providers will be shown

- List of private hospitals providing US Scan
- List of private centres providing US Scan
- List of private hospitals providing MU Scan
- List of private centres providing MU Scan
- List of private hospitals providing Fluoroscopy
- List of private centres providing Fluoroscopy
- List of private hospitals providing Breast Imaging
- List of private centres providing Breast Imaging
- List of private hospitals providing MRI Scan
- List of private centres providing MRI Scan
- List of private hospitals providing CT Scan
- List of private centres providing CT Scan

- 43798315 hits -

Local intranet

At the private facility

- ✦ Register the patient (using 2D barcode)
- ✦ Get informed consent
- ✦ Perform the examination
- ✦ Send the images and report to HA once endorsed

Electronic Patient Record - Microsoft Internet Explorer

File Edit View Favorites Tools Help

Back Forward Stop Reload Home Search Favorites

Address http://w2k3epx/epmtree_uat_new/Content/login_validator.asp Go Links

病人 PATIENT, 30 F 31y DOB:15-Apr-1979 A123456(7)

Patient Name
PATIENT, 30(病人)

Radiology Show: All modalities Period: All Advanced Search

| Episode No. | Exam. Date ▾ | Modality | Exam. Name | Organization | Hospital |
|-------------|------------------|----------|-----------------------------|--------------|----------|
| HN100100001 | 01/06/2010 07:30 | CT | 3D-CT | HA | PWH |
| HN100100002 | 01/06/2010 07:25 | CT | 3D-CT | HA | AHN |
| HN100100003 | 26/05/2010 07:55 | XRAY | Carpal tunnel | HA | PWH |
| No case no | 07/05/2010 07:50 | XRAY | Carpal tunnel | HA | NDH |
| No case no | 06/05/2010 08:37 | XRAY | Shoulder | HA | NDH |
| No case no | 06/05/2010 07:55 | XRAY | AC joint | HA | NDH |
| No case no | 06/05/2010 00:37 | CT | P plain | HA | NDH |
| HN100100006 | 05/05/2010 08:37 | XRAY | B, Shoulder | HA | NDH |
| HN100100005 | 05/05/2010 06:55 | CT | plain Neck plain, TMJ plain | HA | NDH |
| HN100100004 | 05/05/2010 02:07 | XRAY | | HA | NDH |
| No case no | 05/05/2010 01:37 | | | HA | NDH |

Image Report

Clinical Notes and Summary
Nil.

Operation / Endoscopy
Nil.

Laboratory
Nil.

Radiology All images Local images

PWH 01/06/10 CT 3D-CT
AHN 01/06/10 CT 3D-CT
PWH 26/05/10 XRAY Carpal tunnel
NDH 07/05/10 XRAY Carpal tunnel
NDH 06/05/10 XRAY Shoulder

Double-click on the chest icon to open a radiology study

PATIENT, 30
ID: A123444A

Brain plain,Brain+c...
13/10/2005 15:57:08 3 series

Series 1 image



Series 20 images

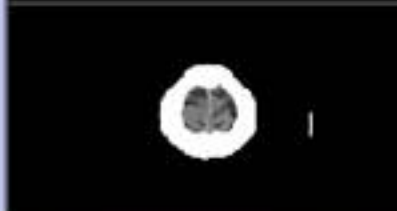
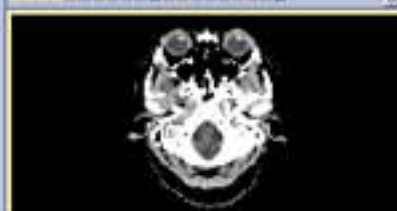

Series 20 images

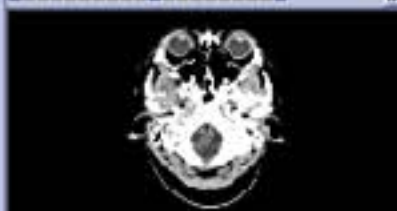

[Images on ePR are for reference only and NOT for diagnostic purpose]

PATIENT, 30 (A123444A) 13/10/2005 15:57:08 (1 of 1 images)

Se:1 [A] PATIENT, 30
Im:1 Study Date:13/10/2005
Study Time:15:57:08



PATIENT, 30 (A123444A) 13/10/2005 15:57:08 (20 of 20 images)

Se:2 [A] PATIENT, 30
Im:1 Study Date...
Study Time...
MRN:A123...

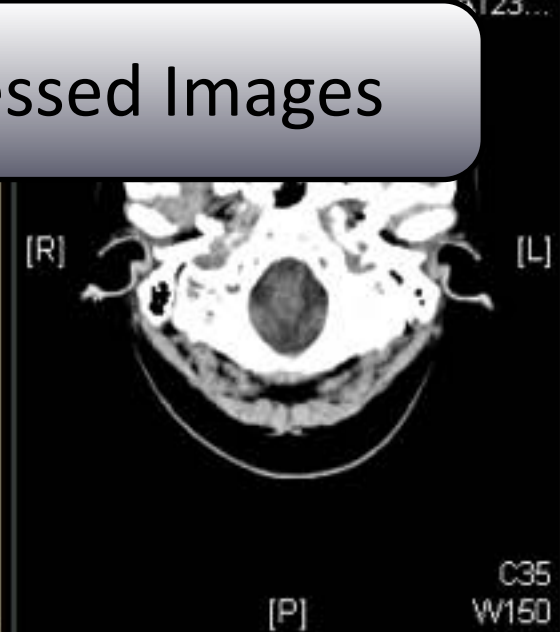

Se:2 [A] PATIENT, 30
Im:2 Study Date...
Study Time...
MRN:A123...



Se:2 [A] PATIENT, 30
Im:3 Study Date...
Study Time...
MRN:A123...



Se:2 [A] PATIENT, 30
Im:4 Study Date...
Study Time...
MRN:A123...



Lossy Compressed Images

Displaying radiology PDF reports from private

Left Main Artery (LMA)

Left Anterior Descending (LAD)

Left Circumflex (LCX)

Right Coronary Artery (RCA)

Posterior Descending Artery (PDA)

| | |
|-------|---|
| Total | 0 |
|-------|---|

The score cannot be directly compared to previous scores from a different CT machine.

Reprinted by Tester on 08/07/2008 18:56

Department of Diagnostic & Interventional Radiology
HONG KONG SANATORIUM & HOSPITAL
香港跑馬地山莊道二號
2 VILLAGE ROAD, HAPPY VALLEY, HONG KONG.

Tel : 2835 8900
Fax: 2892 7530

養和醫院

診斷及介入放射部

養和醫院

Department of Diagnostic & Interventional Radiology

HONG KONG SANATORIUM & HOSPITAL

香港跑馬地山莊道二號

2 VILLAGE ROAD, HAPPY VALLEY, HONG KONG.

Tel : 2835 8900

Fax: 2892 7530

pdf report from private

Benefits

- ✦ Reduce time for delivery from private to HA
- ✦ Patients do not need to bring the films and reports to clinicians repeatedly
- ✦ Allow clinicians from different specialties to access radiological images done in private hospitals
- ✦ Ensure a more complete patient record