

Radiology Image Sharing

Seminar with private hospitals / radiology facilities

Implementation & Operation

1st September, 2010

Project Timeline

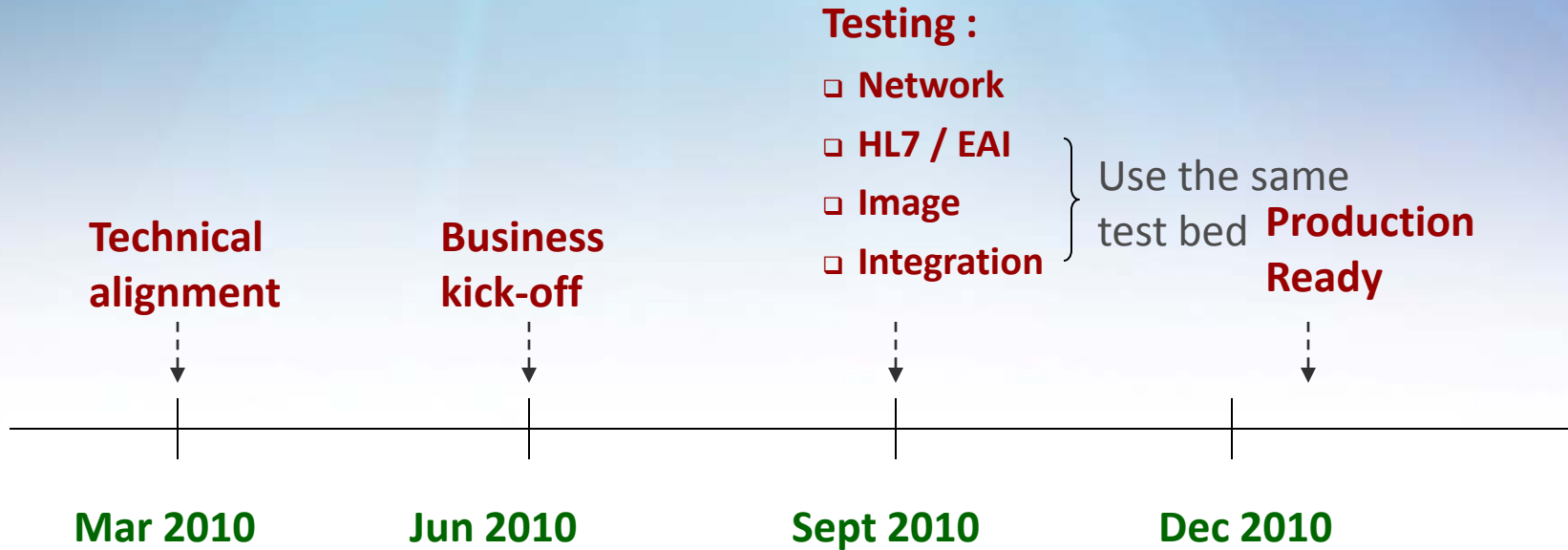

Testing

- Technical readiness assessment before testing
- Time Block System for testing of HL7, Image, Integration



Technical Readiness Assessment

- Site-to-site IPSec network readiness
- Able to capture 2D-barcode
- DICOM readiness
 - DICOM compliance radiology services (e.g CT 16bit)
- HL7 Message readiness
 - MSH, PID, ORC, OBR, OBX
- Accession number
- PDF requirement fulfilled
- Exam report required to be sent before image transfer
- Health check/Alert email account
-

Testing

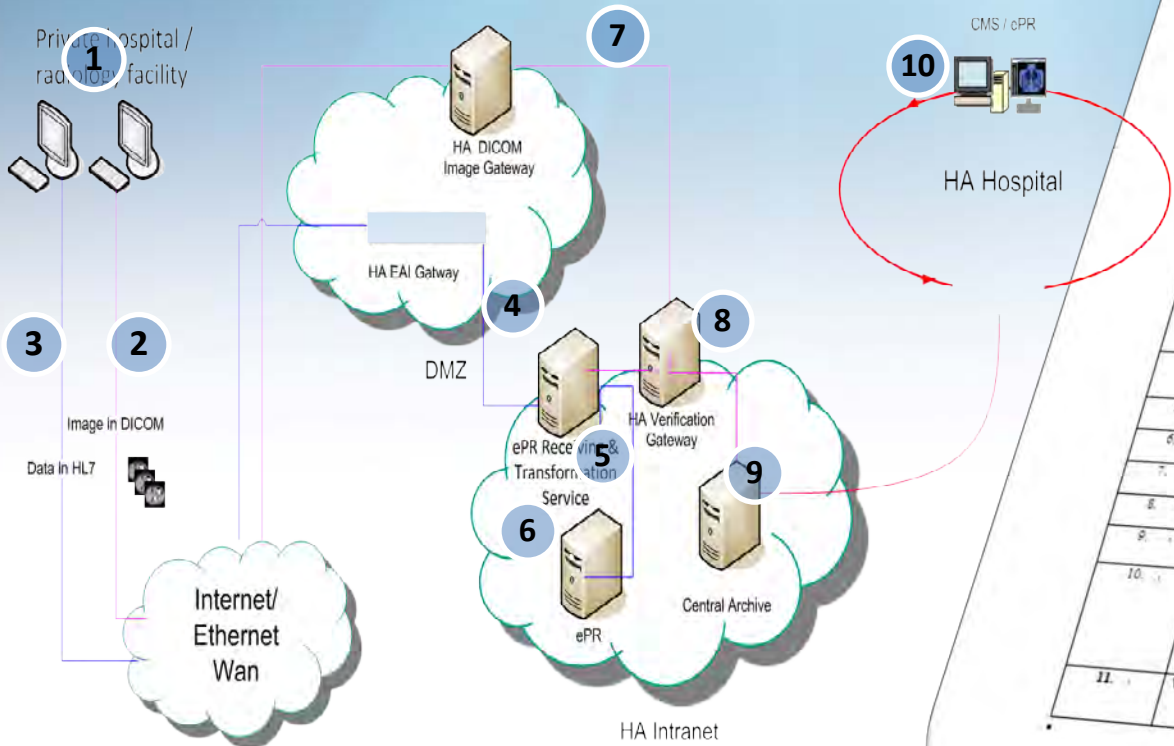

- Multiple parties involvement
- Shared testing environment

End-to-End Integration Testing Plan for CID-Private Integration

5.4 Test Case

5.4.1 Normal Workflow Testing

5.4.1.1 Send endorsed report to HA from PRI INST

Test Description	Send endorsed report to HA from PRI INST			
Test Date				
Simple Case	CHAN, AH FOK	M2P49445	11/01/1931	M
Steps #	Test Step/Sub-step	Expected Behavior	Verified By	Remark
1	GCR request form (with 2D barcode) is generated with the above patient demographic and is given to PRI INST.		GCR	<input type="checkbox"/>
2	PRI INST. receives GCR request form and register the case by scanning the 2D barcode.		PRI INST.	<input type="checkbox"/>
3	PRI INST. sends endorsed report with valid patient demographic via HL7 to EAI HL7 Gateway and EAI response with acknowledgement.	PRI INST. receive response ACK.	PRI INST.	<input type="checkbox"/>
4	HA EAI Gateway send the HL7 with PDF to HA EAI Interface.		IS4	<input type="checkbox"/>
5	EAI Interface verify the Patient Identity.		IS4	<input type="checkbox"/>
6	EAI Interface convert base64 string to PDF.		IS4	<input type="checkbox"/>
7	EAI Interface send HL7 and PDF to EPR.		IS4	<input type="checkbox"/>
8	EAI process EPR acknowledgement.		IS4	<input type="checkbox"/>
9	Check PDF indicator [E] in ePR frontend.		IS4	<input type="checkbox"/>
10	Launch the PDF and view the report.	Display the original PDF report.	CS4	<input type="checkbox"/>
11	Verify the report content with PRI INST.		CS4, PRI INST.	<input type="checkbox"/>

For testing steps, refer to [ePR frontend verification](#).

Prepared by HA/T2

Page 12 of 25

Time Block System

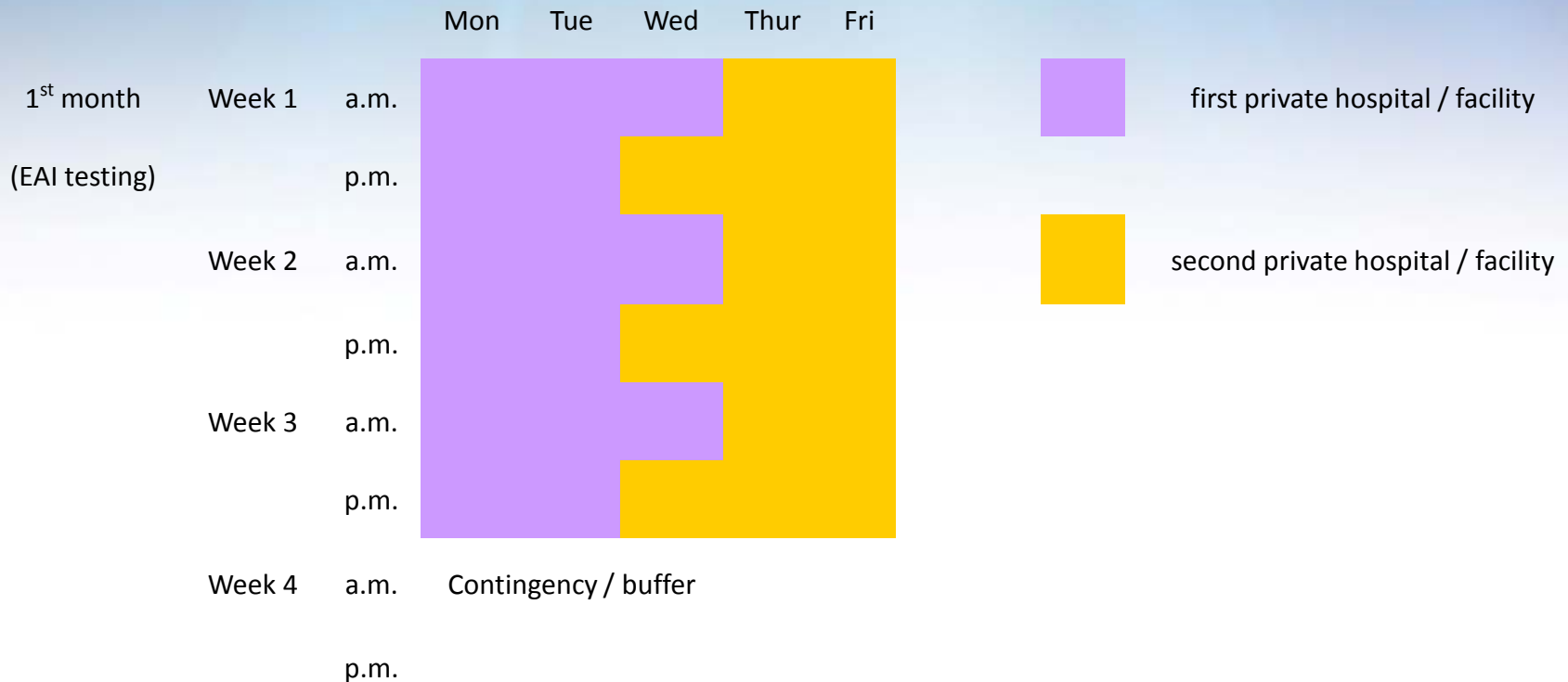

2nd month

Week 5

a.m.

(Image testing)

p.m.

Week 6

a.m.

p.m.

Week 7

a.m.

p.m.

Week 8

a.m.

Contingency / buffer

p.m.

3rd month

Week 9

a.m.

(Integration testing)

p.m.

Week 10

a.m.

p.m.

Week 11

a.m.

p.m.

Week 12

a.m.

Contingency / buffer

p.m.

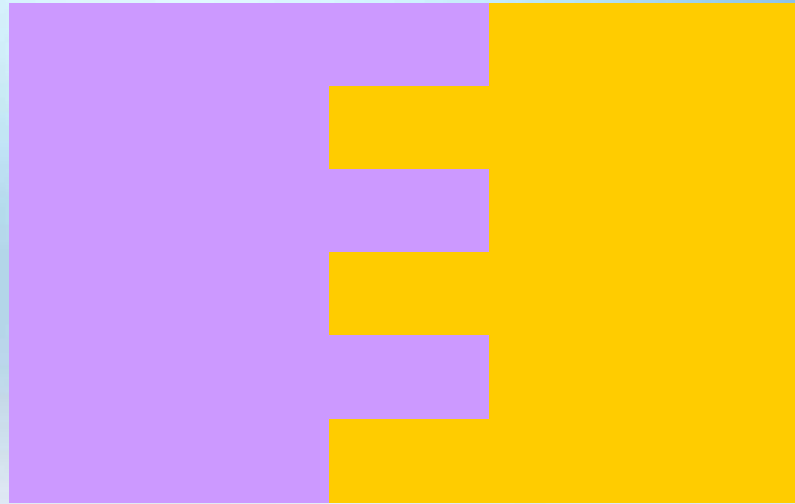

Image Quality Testing

Centricity Enterprise Web V3.0 - Microsoft Internet Explorer

File Edit View Favorites Tools Help

Address <http://localhost/ami/html/> Go Links >>

Worklist

CHAN, AH FOK
ID: M2949445

Head*1HeadNeuro (A...
28/12/2009 9:26:07 2 series
Topogram 0.6 T20s 1 image

Brain 5mm 576 images

[Lossless image on local web server 2]

CHAN, AH FOK (M2949445) 28/12/2009 9:26:07 (1 of 1 images)

Se:1
Im:1

JPEG12 13:1 Q=90 (lossy) - idsLossyCompressed [H]

CHAN, AH FOK
Study Date:28/12/2009
Study Time:9:26:07
MRN:M2949445

[A]  [P]

Topogram 0.6 T20s [F] C50 W500

Key Image notes

Contact Points from HA

- Overall business
- Overall IT
- Network
- EAI HL7 gateway
- DICOM gateway & Imaging
- Project Coordinator

Implementation & Live

- Production preparation - 1 month
- Business & technical readiness
- At beginning of system live
 - Closely monitor for first 4-5 cases
- After this observation period and without any major problem, system will go into normal production support.
- Transmission time from Private to HA : ~30 min

Support

- Daily Health Check (email)
 - List of reports and images sent to HA
- Alert (email) - Immediately
 - Exception Handling
 - Example: Patient name mismatched
- Incident/Service Request
 - Service Desk
 - Previous Incidents:
 - Large amount of duplication data sent
 - Non-schedule downtime arrangement



Summary of Implementation and Operation

- Project Timeline
- Readiness Assessments
- Time Block System
- Image Quality Checking
- Live and Support Arrangement



Implementation & Operation

THE END
THE END



CD Content

1. Summary Brochure
2. Business Process Diagram (End-to-end workflow)
3. Network Specification
4. GCRS Barcode Specification
5. HL7 Mapping Specification
6. PDF Format Specification
7. DICOM Image Gateway Conformance Statement

Seminar on Radiology Image Sharing

QUESTION
QUESTION

